Chula de Barqueiros

Popular Portuguesa (Minho)

J.M.David; D. Morais (Dez. 2.001)

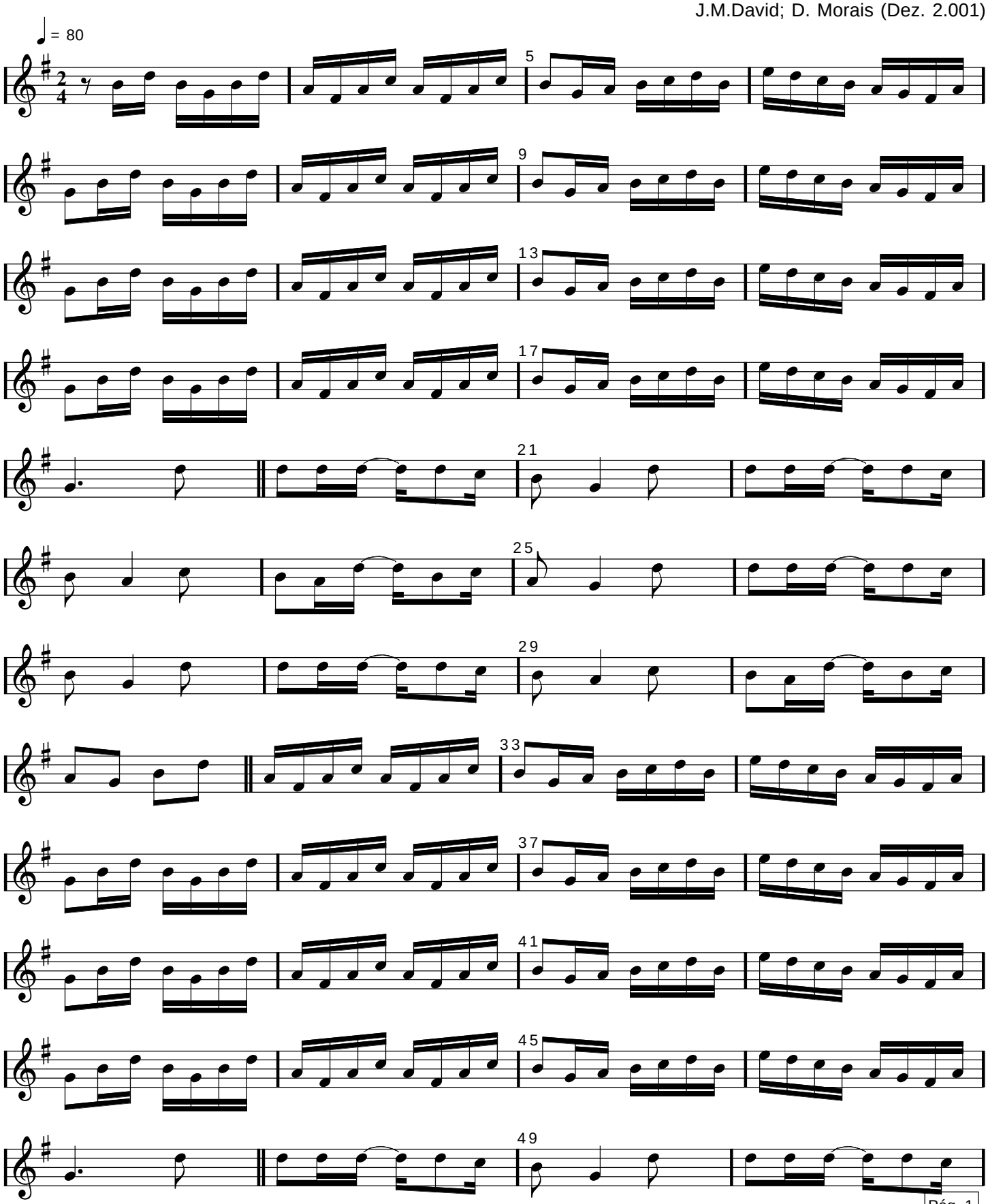

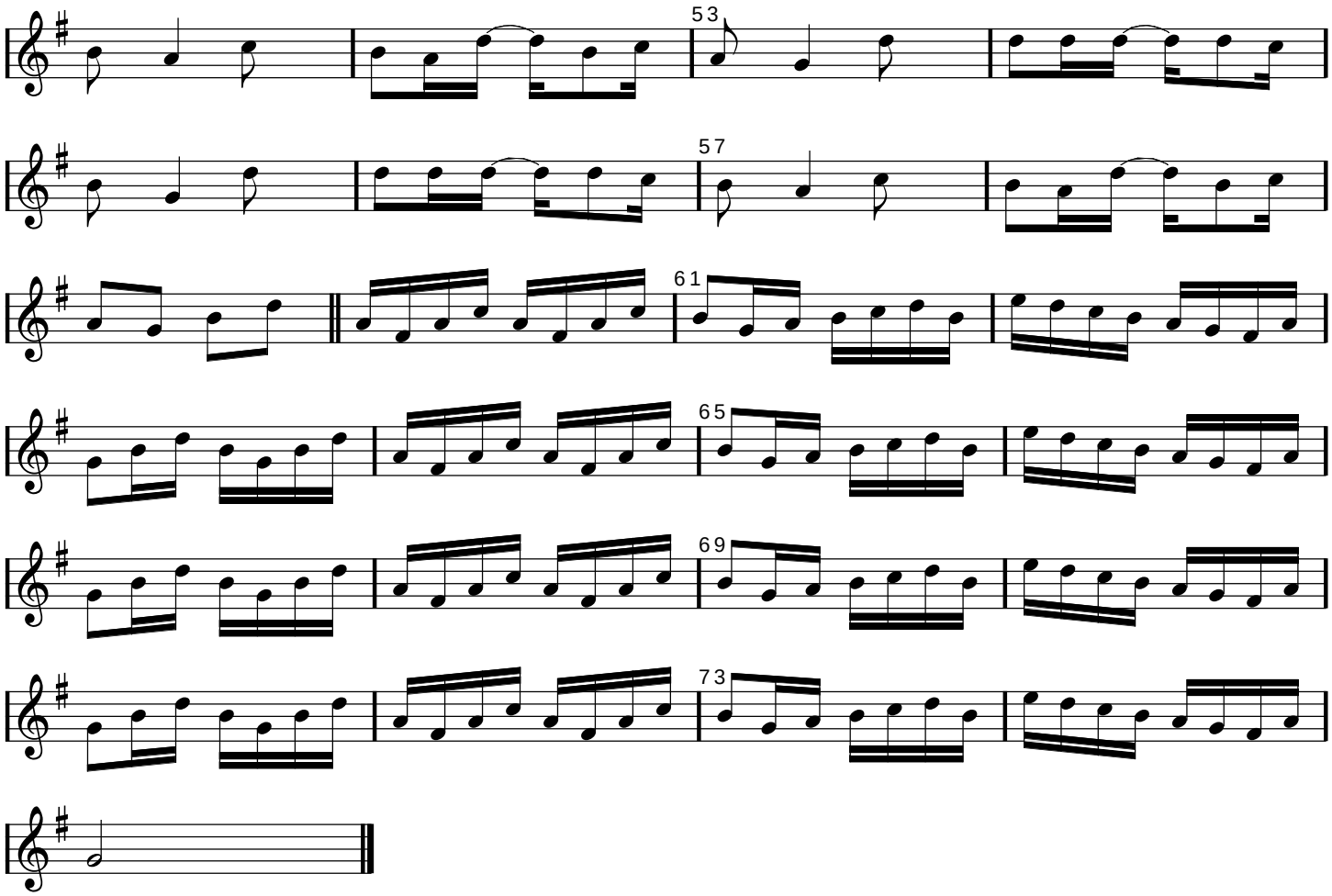
53
57
61
65
69
73