Huayno de Huancarama

(Popular Peruana)

J. M. David; D. Morais (Jan. 2001)

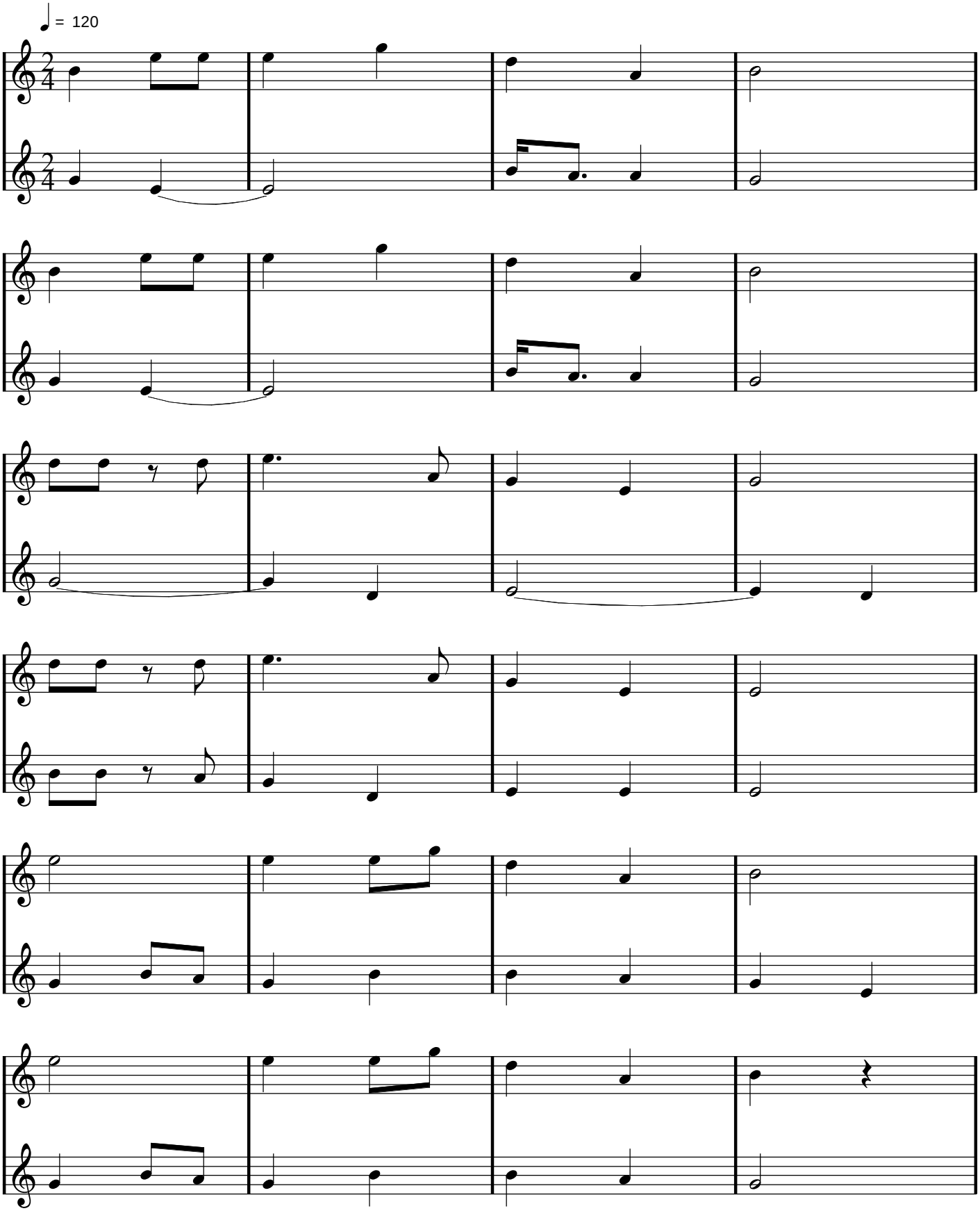

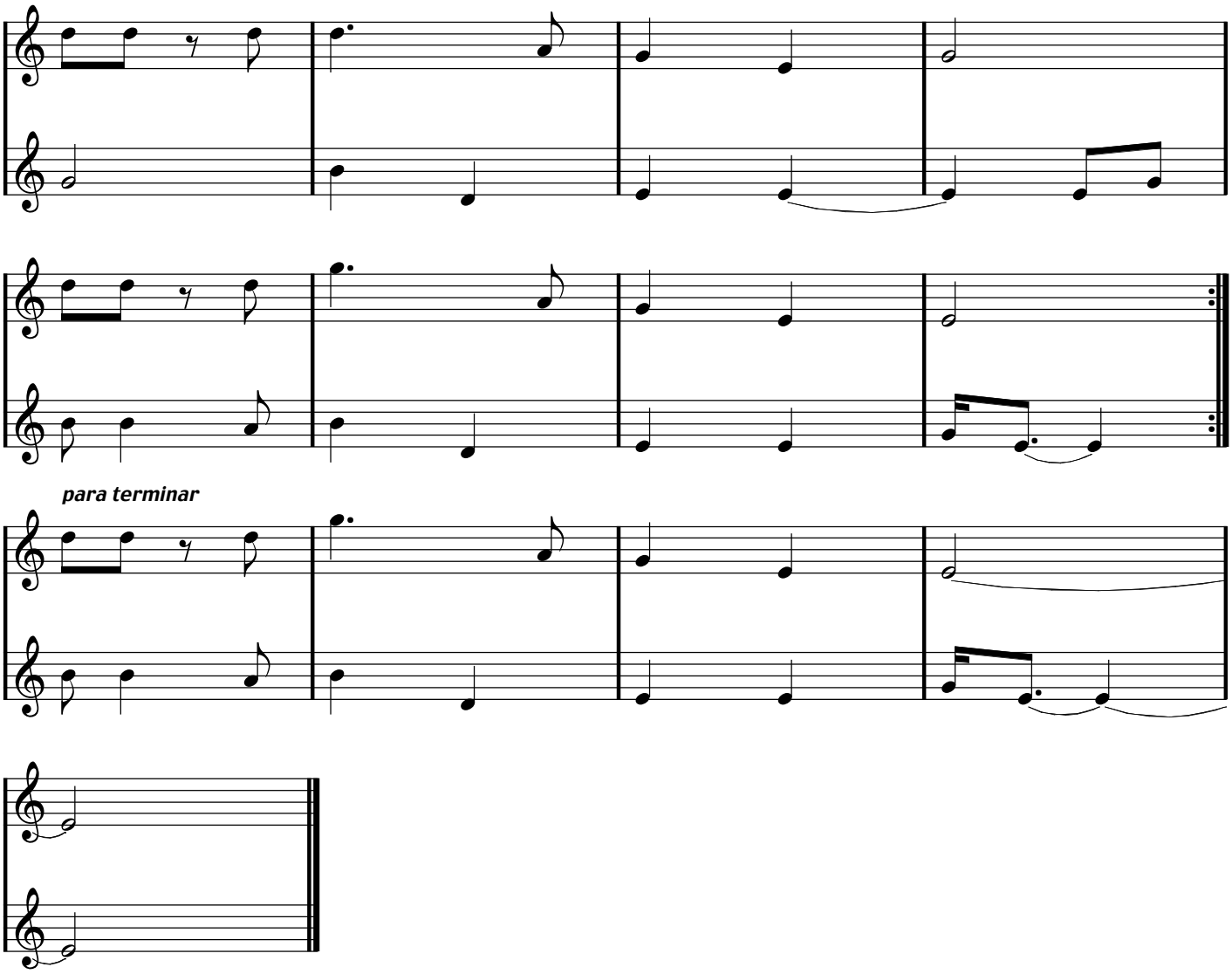
para terminar