Reel

Dois "Reel" do Canadá

J. M. David; D. Morais (Dez. 2.001)

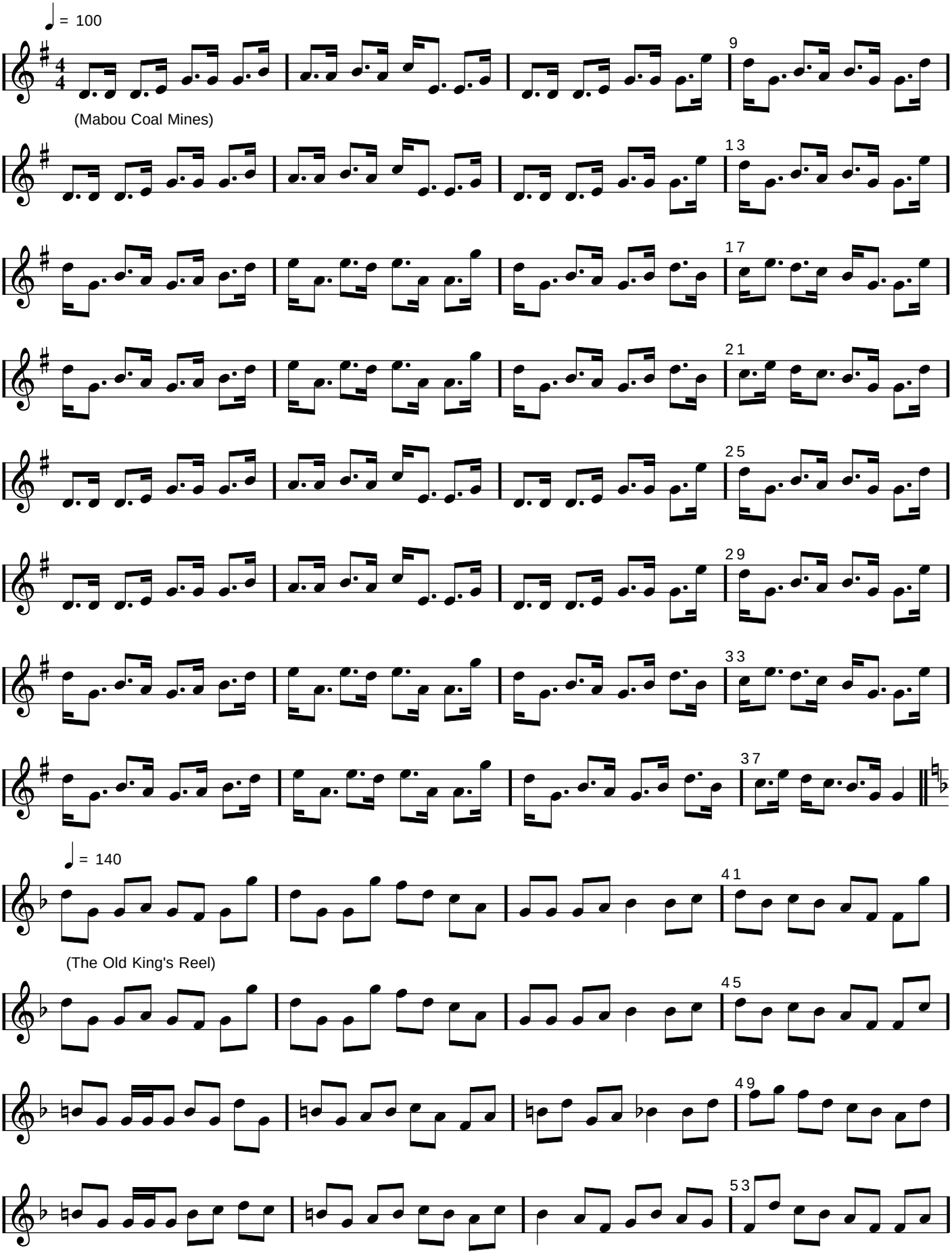

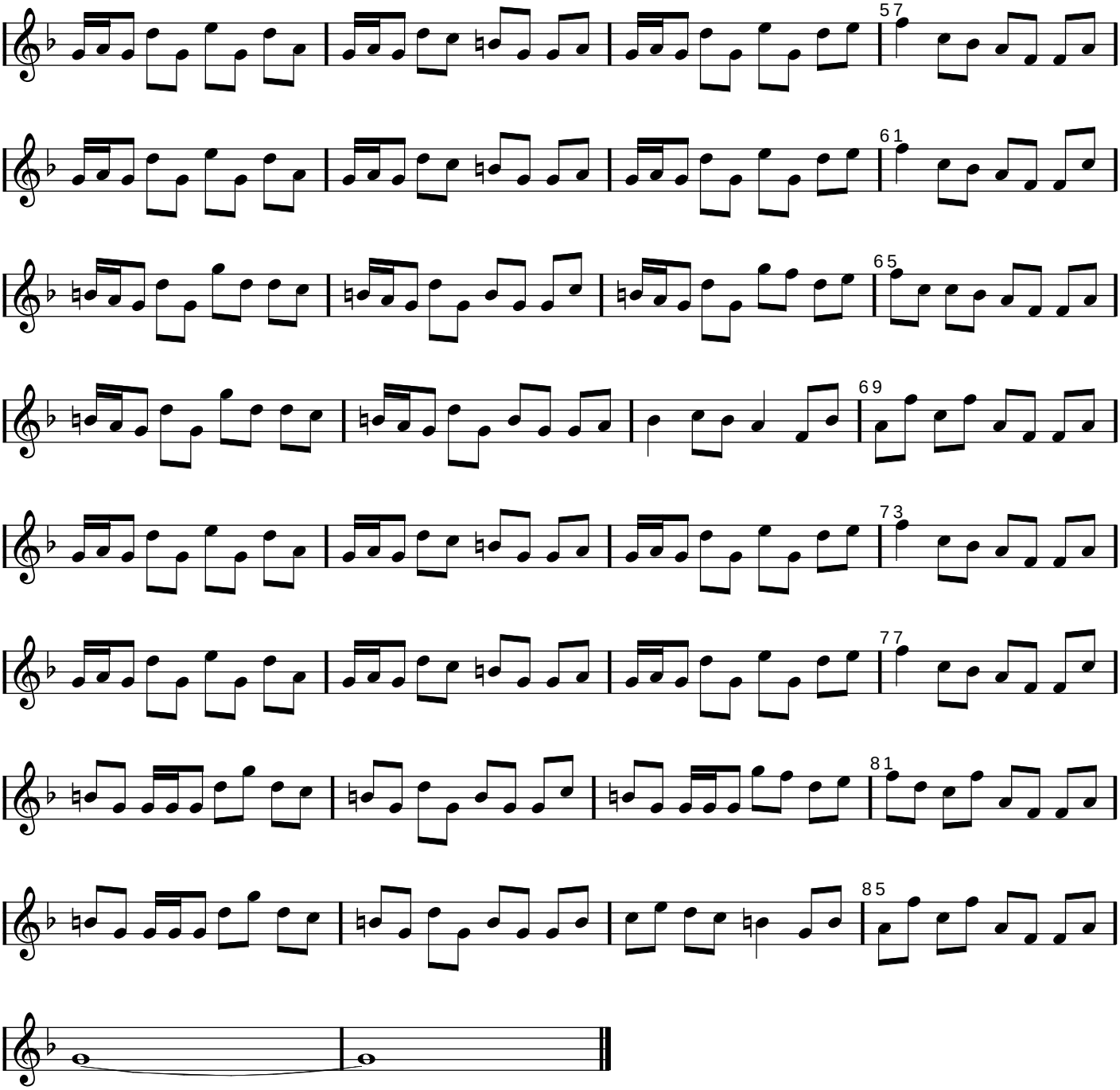
57
61
65
69
73
77
81
85