Ronda

Popular Portuguesa (Trás os Montes)
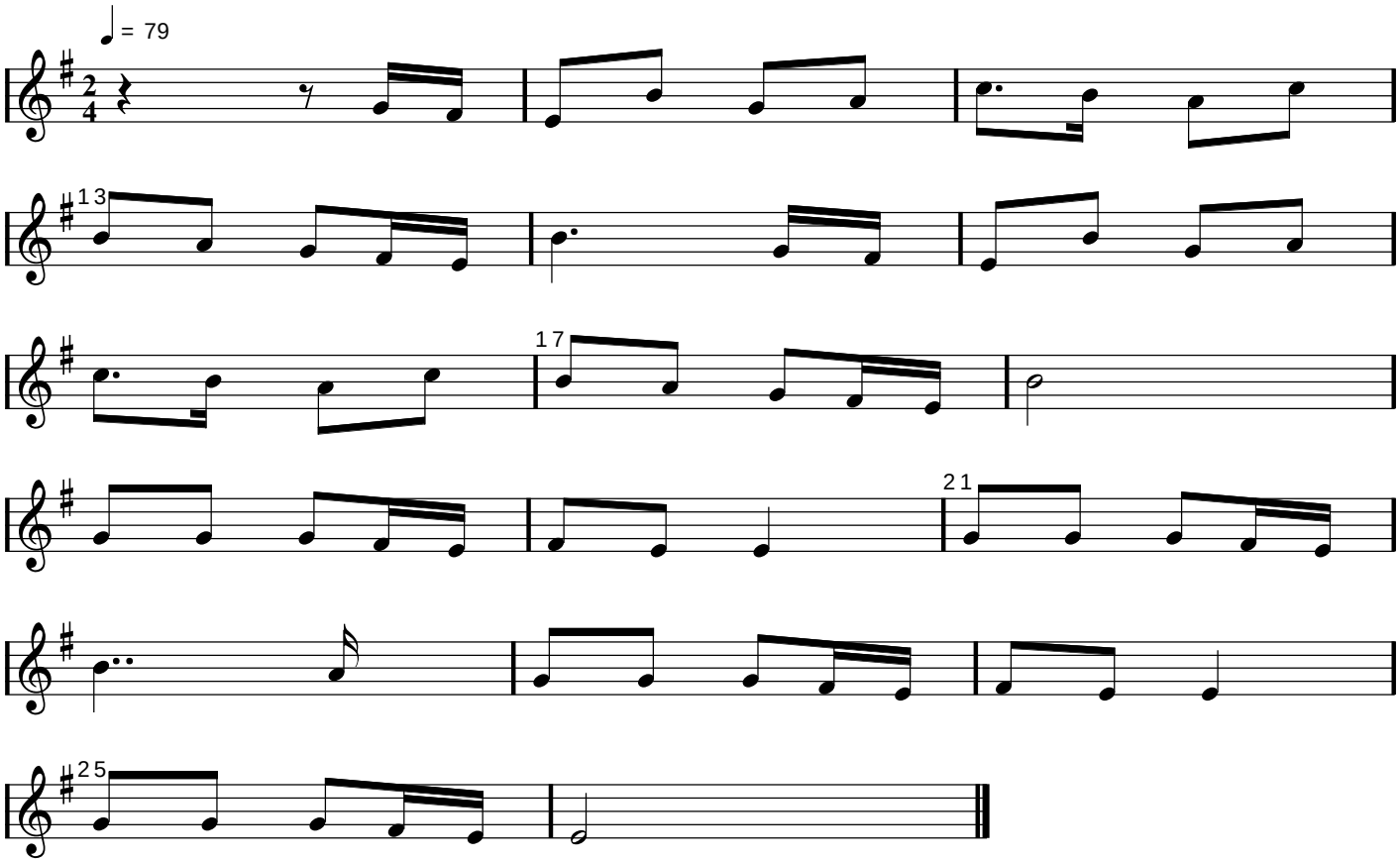
J.M.David; D. Morais (Dez. 2.001)